

The UHS Presents:

Spring Break in Washington, DC Community Health Outreach at Bread for the City

Stephen Agbor
Michael Avesar
Josh Ford

Ray Munroe
Clinton Orloski
Chris Worsham



Intro



What is Bread for the City?

- Medical
- Law
- Food pantry
- Social Services

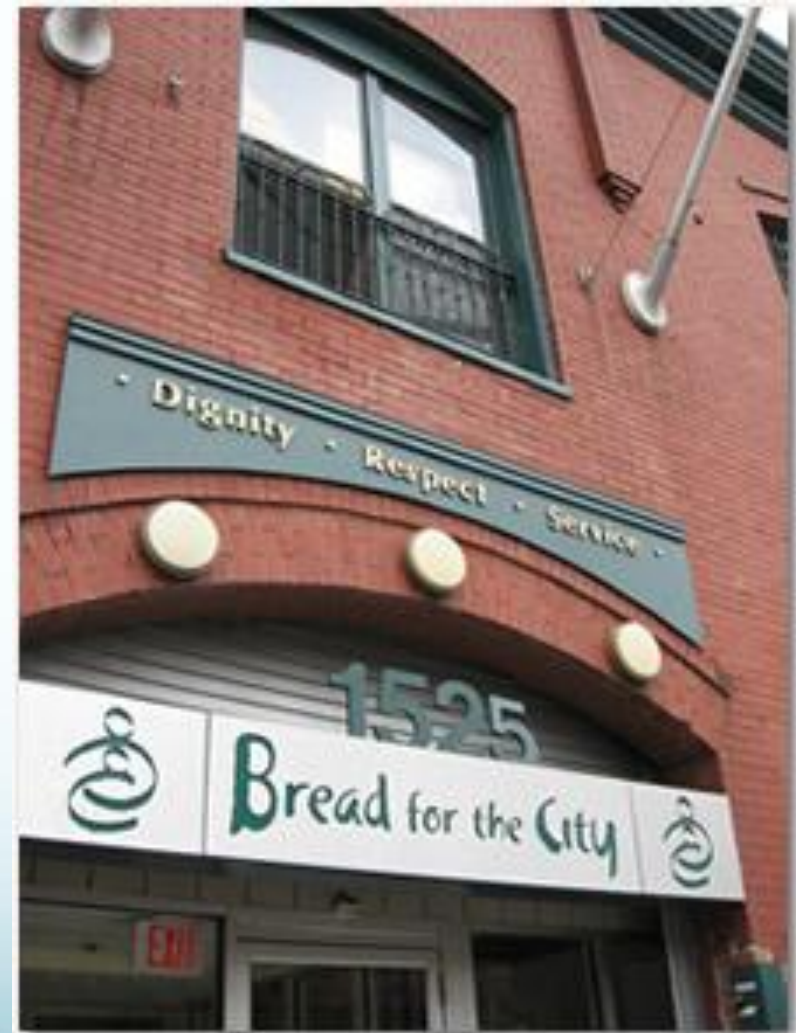

What We Did...

Medical Files







What We Did...

Shadowing

- Dr. Randi Abramson
 - Over 15 years
- GW students
- Georgetown Residents
- Patient Population
- Medications
- Experience



Patient

Stories

Part of a fundraising program

People loved their doctor

Regular check ups: primary care attention

Coaching about the health care system

Health education

Dignity

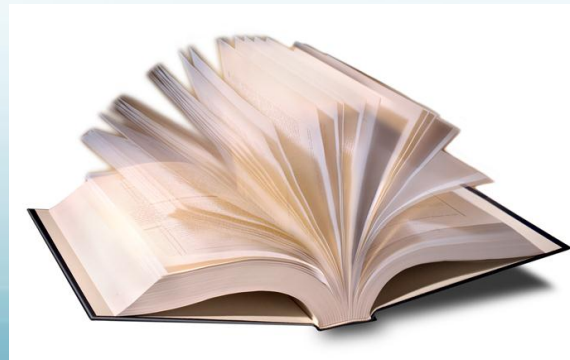

Some Quotes

“The doctor, she cares about me”

“No one told me to avoid eating salt”

“I did not know why I was feeling sick”

“Everyone here is kind to me”

“I knew where the cancer doctor was, because she told
me about him”

Example: Patient 1

59 year old man

Moved to DC from NYC to work in construction

Came that day for coaching from his doctor about going to a near by hospital for a colonoscopy

A survivor of prostate cancer: had pain with urination and general abdominal pain. Was told at the ER, he should consider going to this clinic

Never knew that a man of his age should be getting a colonoscopy every 10 years

Example: Patient 2

65 year old woman

Immigrated to DC from Kingston, Jamaica

Diabetic, hypertensive, overweight

She has lived in the US for about 3 years

Her husband died of a heart attack in the US without seeing regular medical care

Her daughter lives in Canada, she is currently in the process of moving to Toronto

Example: Patient(s) 3

Married couple

Vietnamese immigrants who were teaching at a Vietnamese school in Washington, yet were underinsured from their benefits as teachers

Their current health care plan did not cover their needs

Never thought they could have someone to call *their* doctor

Health and Government

- U.S. Capitol
 - Sarah Levin in Rep. Paul Hodes's (D-NH) Office
 - Senate & House Debate
- CSIS Report on Global Health Policy
- NIH Clinical Center



Health and Government



Health and Government

REPORT OF THE CSIS COMMISSION ON

Smart Global Health Policy



Health and Government



The NIH
Clinical
Center

America's Clinical
Research Hospital

Welcome!

The Clinical Center at the National Institutes of Health (NIH) in Bethesda, Maryland, is America's clinical research hospital. Approximately 1,500 studies are in progress at the NIH Clinical Center. More than 350,000 patient volunteers, from all 50 states and all over the world, have participated in clinical research at the Clinical Center since its opening in 1953.





THANK YOU!

- Special all who made this trip possible:
 - Shawn O'Leary
 - Joe O'Donnell
 - Beth Hindmarsh
 - The Urban Health Scholars
 - The Worsham Family
 - Randi Abramson
 - Vince Hill
 - Sarah Levin
 - Senator Jeanne Shaheen